

GREENVILLE CO. S. C.

BOOK 741 PAGE 550

THE STATE OF SOUTH CAROLINA,
COUNTY OF GREENVILLE

FEB 7 4 13 PM 1964

OLLIE FARNSWORTH
A.M.C.

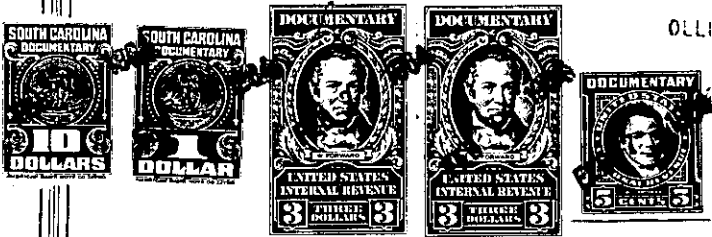

KNOW ALL MEN BY THESE PRESENTS, That I, Joseph E. Green

in the State aforesaid, in consideration of the sum of FIVE THOUSAND FIVE HUNDRED
AND NO/100 (\$5,500.00) ----- Dollars

to me ----- in hand paid at and before the sealing of these presents
by Greenville Labor Temple Cooperative, a corporation

(the receipt whereof is hereby acknowledged), have granted, bargained, sold and released, and by
these presents do grant, bargain, sell and release unto the said Greenville Labor
Temple Cooperative, its successors and assigns:

all that piece, parcel or lot of land in Greenville Township, Greenville

County, State of South Carolina, in the City of Greenville on Townes Street known as
Lot No. 1 of the survey of the said real estate made by C. M. Furman, Surveyor and
recorded in the Office of Register of Mesne Conveyance for the County of Greenville
in the said State, bounded on the North by Lot No. 2 of the said survey purchased
at sale by H. P. Burbage; on the East by Townes Street measuring thereof 50 feet;
running back West from the said Street One Hundred and Fifty (150) feet and bounded
on the South by lot of William Leppy; on the West by Lot No. 3 of the said survey
purchased at said sale by William Leppy.

500-12-1-50

All that certain piece, parcel or lot of land situated, lying and being in Ward
One of the City of Greenville, County of Greenville, State of South Carolina,
on the west side of Townes Street and having the following metes and bounds to
wit:

BEGINNING at the corner of Lot No. 1 on said Street and running thence with the
line of said Lot N. 67.15 W. 150 feet to a point in Lot No. 3; thence in a straight
line of Townes Street to a point northeast of the corner of Lot No. 1 and 10 feet
therefrom; thence along Townes Street in a southwestern direction ten (10) feet to
the beginning corner, being a strip off of Lot No. 2, see plat recorded in Plat
Book "E" at Page 255.

Being the same property acquired by me as heir of Estate of Tola Lee B. Green
as appears in the Office of the Probate Judge for Greenville County in Apt. 632,
File 42 and the same as described in deed recorded in Deed Book 91 at Page 451
and Deed Book 118 at Page 186.

Continued on next page